

I HEREBY CONFIRM MY ACCEPTANCE OF ALL INFORMATION ON THIS DRAWING AND UNDERSTAND THAT ANY SUBSEQUENT CHANGES TO THIS PLAN MAY BE SUBJECT TO ADDITIONAL CHARGES

CUSTOMER SIG.....

PRINT.....

DATE:.....

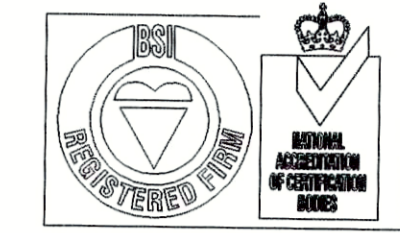

Reg. No. FM26534

**IMPORTANT INFORMATION**

- ALL DIMENSIONS MUST BE CHECKED ON SITE & NOT SCALED FROM THIS DRAWING. IT IS THE RESPONSIBILITY OF THE CLIENT TO SUBMIT ANY DRAWING TO THE ENVIRONMENTAL HEALTH OFFICERS AS REQUIRED.
- ALL SOCKET OUTLETS INDICATED TO BE SUPPLIED BY OTHERS.
- ALL EARTH BONDING BY OTHERS.
- ALL TO IEE REGULATIONS.
- ALL SERVICE TO BE PROVIDED TO WITHIN 1 METRE OF FINAL FIXED POSITION.
- FINAL CONNECTION BY 'ALLSOP & PITTS'.
- NO ELECTRICAL DETAILS HAVE BEEN SHOWN FOR GENERAL USER REQUIREMENTS SUCH AS TILL LINES, PRINTERS ETC.
- A CONSTANT GOVERNED GAS FEED PRESSURE OF 8" WG FOR NAT GAS & 14" FOR LPG IS REQUIRED UNLESS OTHERWISE STATED.
- A FRESH AIR INPUT SUPPLY OF 85% IS REQUIRED BY THE E.H.O.
- ALL WATER SUPPLIES MUST BE SUPPLIED COMPLETE WITH AN ISOLATION VALVE.
- ALL REMOTE CABLE OUTLETS, WHERE REQUIRED TO BE OF METAL SURFACE MOUNTED TYPE SET TO 300MM AFL UNLESS OTHERWISE STATED.
- ALL 2/3 PHASE SUPPLIES, UNLESS OTHERWISE SPECIFIED TO BE 2/3 PHASE & NEUTRAL.
- ALL CATERING EQUIPMENT WHEN POSITIONED UP AGAINST WALLS, UNLESS OTHERWISE SHOWN ARE SITED TIGHT TO WALL FINISHES, WE ASSUME NO SURFACE MOUNTED SERVICES WILL FOUL THIS EQUIPMENT.
- ALL SS TO BE TYPE 304 GRADE TOPS AND 430 GRADE LEGS.
- ALL SS WALL SHELVES AND BRACKETS WILL BE POSITIONED AT A HEIGHT OF 1600 MM F.F.L. OR AS SITE CONDITIONS DICTATE.
- A FREE AIR FLOW DIRECT TO OUTSIDE MUST BE PROVIDED BY CLIENT TO MEET CORGI REGULATIONS IF GAS EQUIPMENT IS TO BE INSTALLED/USED.
- A VRC APPROVED TYPE A AIR GAP MUST BE PROVIDED BY CLIENT TO MEET WATER REGULATIONS THIS MUST BE PROVIDED TO ALL WATER SUPPLIES TO BE USED WITHIN THE KITCHEN AREA.

**Allsop & Pitts**  
The Catering Equipment Specialists

- Sales & Service of:
- Catering Equipment
- Food Preparation Machinery
- Refrigeration
- Stainless Steel Fabrication
- Kitchen Sundries



REV	ALTERATIONS	DATE

**©** COPYRIGHT OF:  
Venus Catering & Gifts  
Melverley  
Ravensbourne Lane  
Stoke Fleming  
Bournemouth  
T06 00R

CLIENT:  
**Venus Company Ltd**  
**EAST PORTLEMOUTH**

SCALE: 1:20

DRAWN BY: PW      CHECKED BY: AL

DRAWING NO: P1502A-AL

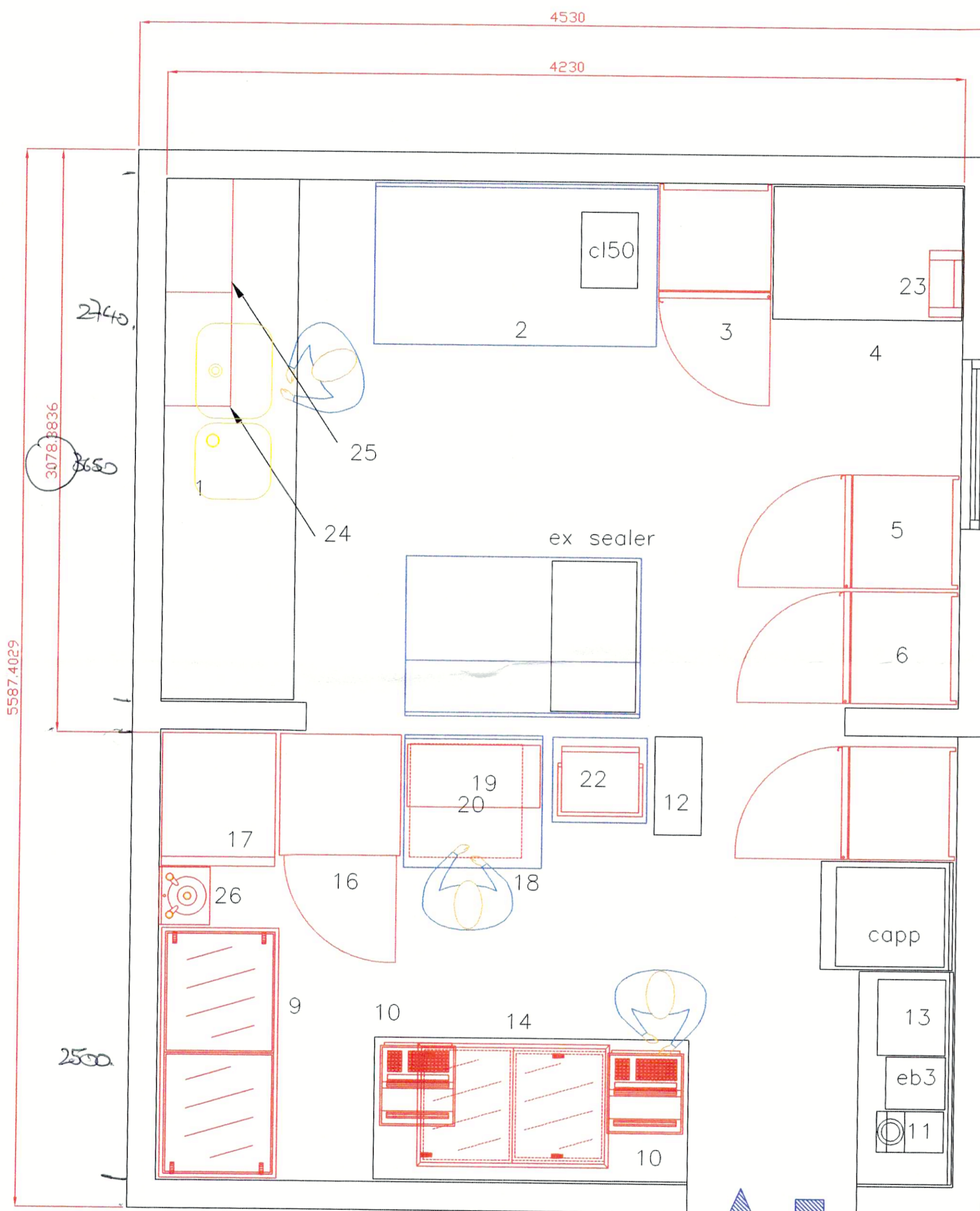

Servery  
Point of Supply

ITEM	DESCRIPTION
1	STAINLESS STEEL DOUBLE BOWL, SINGLE DRAINER SINK UNIT O/S 1500 X 600mm
2	STAINLESS STEEL GARNISH TABLE 1500 X 600mm
3	GRAM FS330 UP RIGHT FREEZER
4	BIB RACK EQUIPMENT
5	GRAM K400 UP RIGHT REFRIGERATOR
6	GRAM K400 UP RIGHT REFRIGERATOR
7	LINCAT J12 FREE STANDING FRYER
8	VISU FRY DUMP STATION ON STAINLESS STEEL WALL TABLE
9	EXISTING SCOOP FREEZER
10	TILLS - BY OTHERS
11	BRAVILOR THA20 COFFEE MACHINE
12	EXISTING HOT CHOCOLATE MACHINE
13	EXISTING MILK MACHINE
14	EXISTING ICE CREAM FREEZER UNDER COUNTER
15	COUNTER
16	EXISTING PEPSI REFRIGERATOR
17	STAINLESS STEEL WALL TABLE C/W 2 X ANGLED OVER SHELVES WITH PROVISION FOR ( DRINKS MACHINE - BY OTHERS ) O/S 600 X 700mm
18	2 X EXISTING PARRY CPC PIE CABINETS (STACKED)
19	STAINLESS STEEL WALL TABLE O/S 1200 X 700mm
20	EXISTING WIRLPOOL COMBINATION OVEN
21	STAINLESS STEEL WALL TABLE WITH PROVISION FOR INEM 20 UNDER O/S 1200 X 700mm
22	EXISTING CONTACT GRILL ON STAINLESS STEEL WALL TABLE
23	P&L STSTEMS EX16 FLY KILLER
24	EXISTINGSTAINLESS STEEL WALL SHELF O/S 600 X 300mm
25	EXISTING STAINLESS STEEL WALL SHELF O/S 600 X 300mm
26	SISSONS 'MODEL A' WASH HAND BASIN

BLDG TO 4th 3390.